

SAMSUNG Qualcomm – UNBICK/DEBRICK SAMSUNG GALAXY A23 | SM-A235M

UNBRICK|DEBRICK SAMSUNG GALAXY A235M is 2 Steps

Step 1: Write Boot [Emergency Download]

In this step we are going to write the emergency_download file of the Model to be repaired...

Run Qualcomm Module

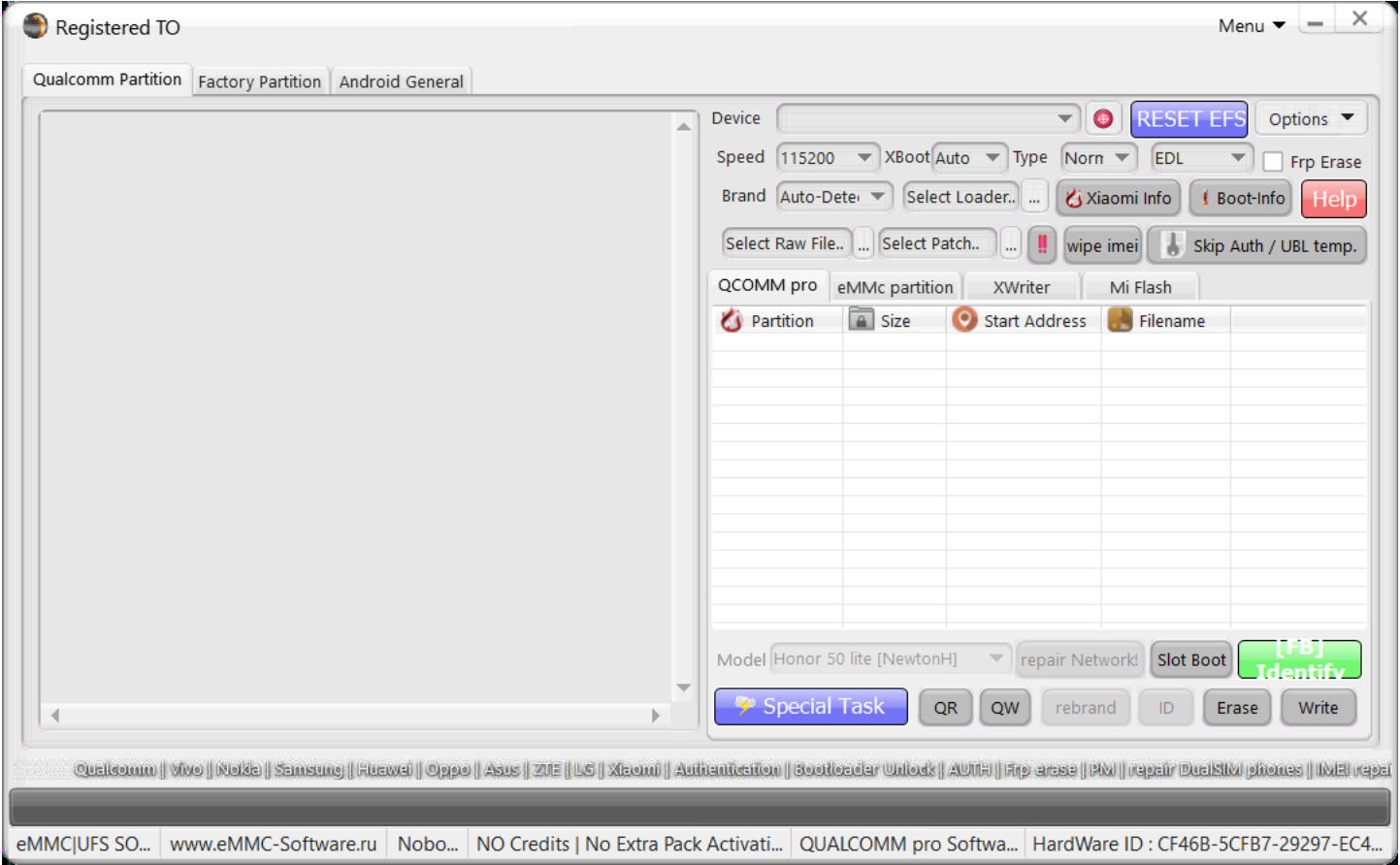

In Brand Option : Select Autodetect

Registered TO

Qualcomm Partition | Factory Partition | Android General

Device: **RESET EFS** Options

Speed: 115200 | XBoot: Auto | Type: Norm | EDL

Brand: Auto-Dete | Select Loader.. | Xiaomi Info | Boot-Info | Help

Select:

- Auto-Detect
- Xiaomi Devices | e-Token Authentication
- Huawei and Honor Devices | e-Token Authentication
- Nokia HMD Smartphone Devices | Non Authentication
- Vivo Devices | Non Authentication
- Sharp Devices | Non Authentication
- Samsung Devices | Non Authentication
- Nothing Devices | Non Authentication
- Google Devices | Non Authentication
- Zte Devices | Non Authentication
- Meizu Devices | Non Authentication
- LG Devices | Non Authentication

Model: Honor 50 lite [NewtonH] | repair Network | Slot Boot | **[FB] Identify**

Special Task | QR | QW | rebrand | ID | Erase | Write

Qualcomm | Vivo | Nokia | Samsung | Huawei | Oppo | Asus | ZTE | LG | Xiaomi | Authentication | Bootloader Unlock | AUTH | Frp erase | PM | repair DualSIM

eMMC|UFS SO... | www.eMMC-Software.ru | Nobo... | NO Credits | No Extra Pack Activati... | QUALCOMM pro Softwa... | HardWare ID : CF46B-5CFB7-29297-EC4...

In Xboot : Select Manual

Registered TO [Support@eMMC-Software.ru]

Qualcomm Partition | Factory Partition | Android General

Device: **RESET EFS** Options

Speed: 115200 | XBoot: **Autc** | Type: Norm | EDL

Brand: Auto-Det | Sel **Auto Manual** | Xiaomi Info | Boot-Info | Help

Select Raw File... | Select Patch... | wipe imei | Skip Auth / UBL temp

QCOMM pro | eMMC partition | XWriter | Mi Flash

Partition	Size	Start Address	Filename

Model: Honor 50 lite [NewtonH] | repair Network | Slot Boot | **[FB] Identify**

Special Task | QR | QW | rebrand | ID | Erase | Write

Qualcomm | Vivo | Nokia | Samsung | Huawei | Oppo | Asus | ZTE | LG | Xiaomi | Authentication

eMMC|UFS S... | www.eMMC-Software.... | Nobo... | NO Credits | No Extra Pack Activati... | QUALCOMM pro Softw... | HardWare ID : D684B-5CF59-73297-E0855

Press : Selet Loader

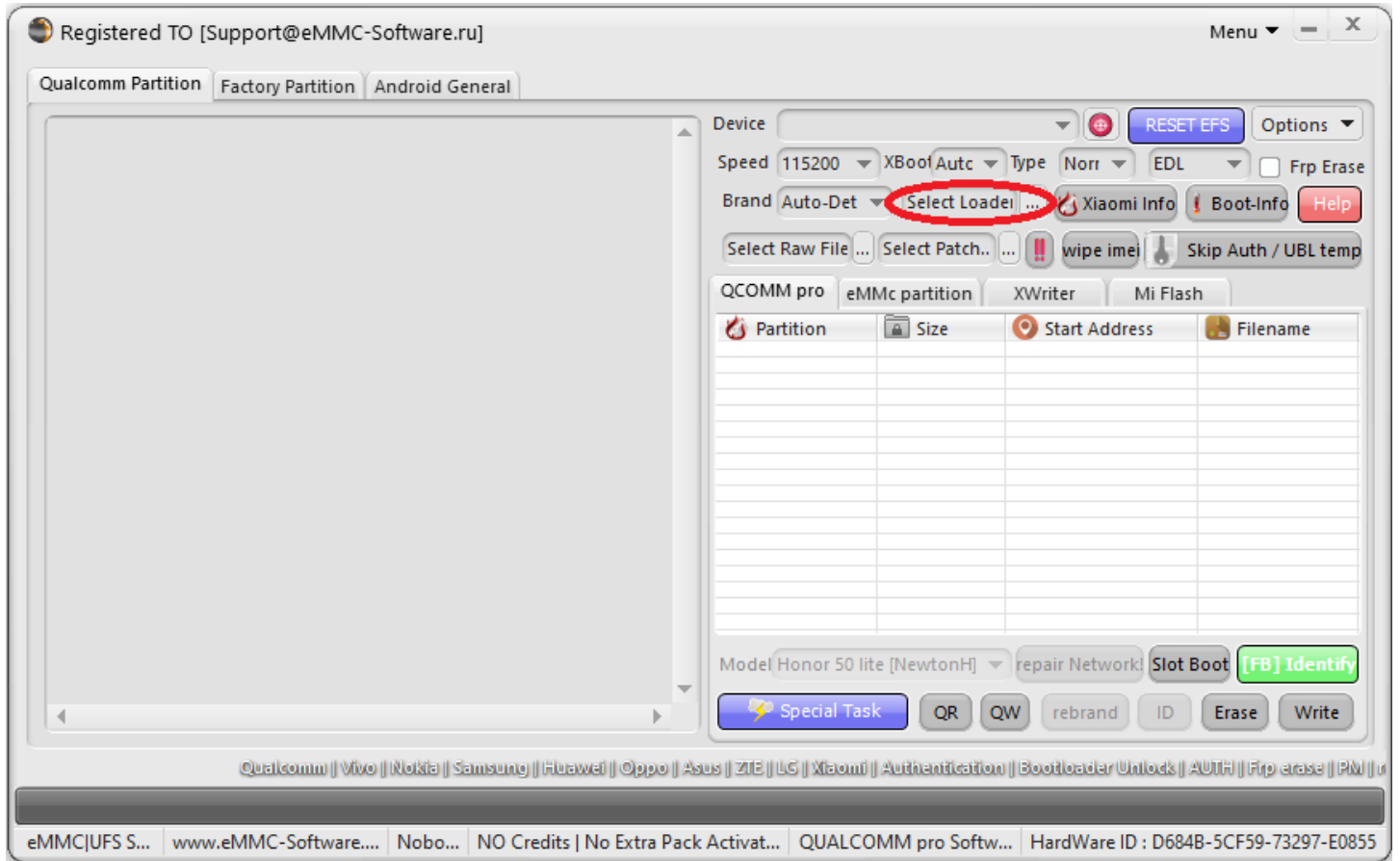

Load Loader|Firehose From "Emergency Download Folder"

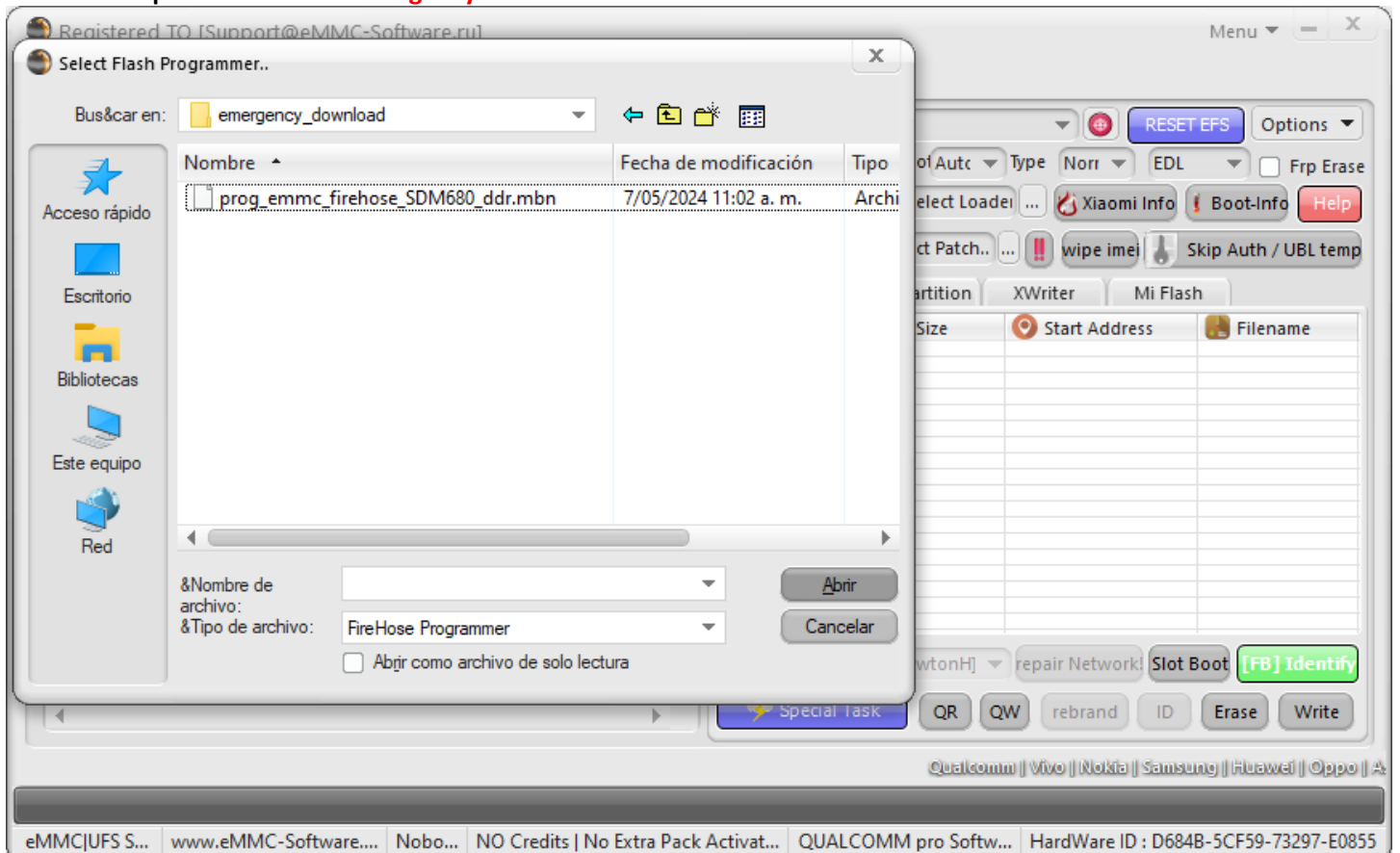

Nombre	Fecha de modificación	Tipo
prog_emmc_firehose_SDM680_ddr.mbn	7/05/2024 11:02 a. m.	Archi

At the bottom of the dialog, there are fields for "&Nombre de archivo:" and "&Tipo de archivo:" (set to "FireHose Programmer"). There are "Abrir" and "Cancelar" buttons, and a checkbox for "Abjr como archivo de solo lectura". The background application interface is partially visible behind the dialog.

InType Opcion : Select Advanced | Multi Raw!

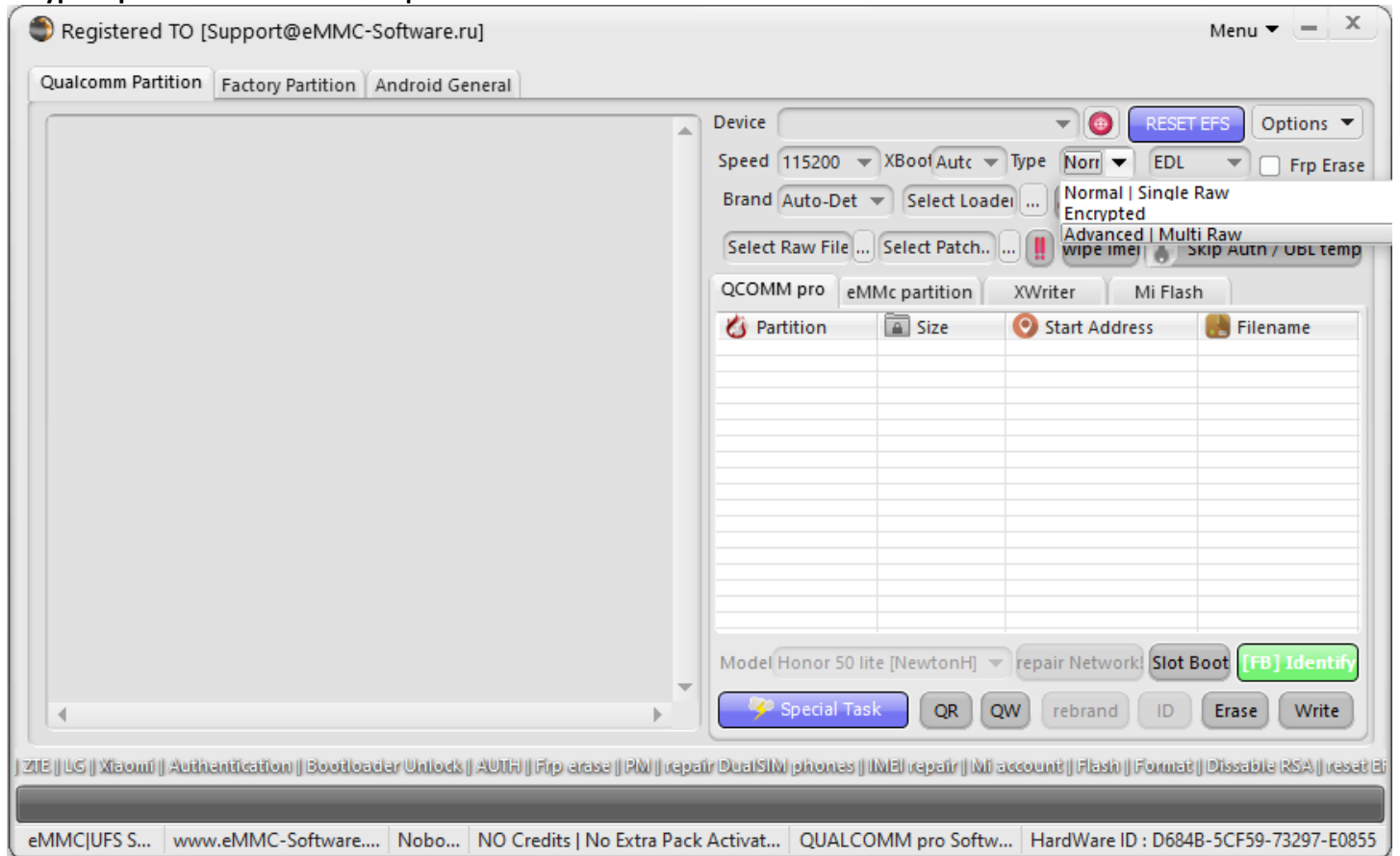

Once this Configuration is done in Our Qualcomm Module!! We can start with the Work...

Now press- Folder Icon and Select Folder "Emergency_Download"

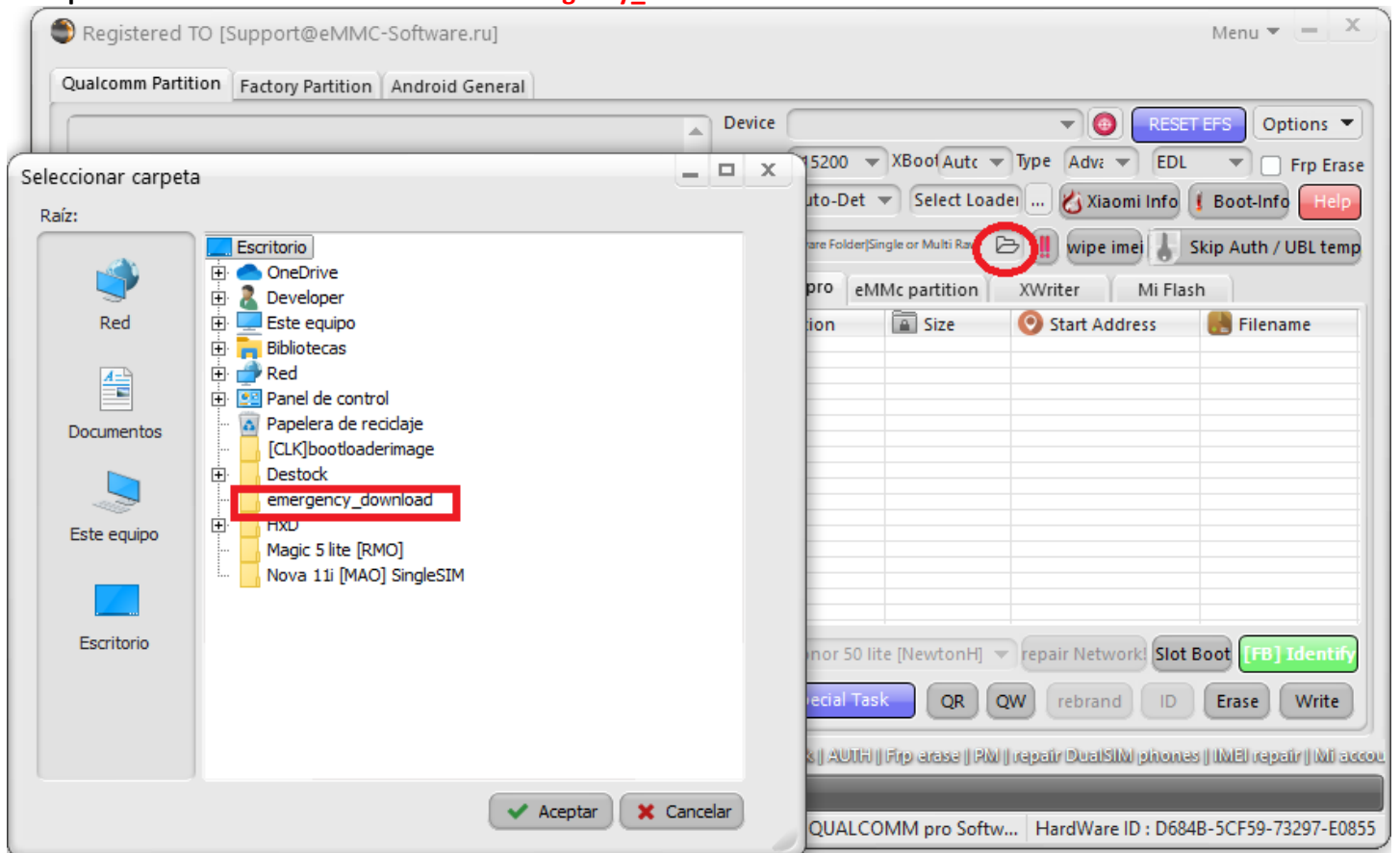

Files loaded Correctly from "Emergency_Download"

Partition	Size	Start Address	Filename
ssd	80 bytes	0x6	N/A
persist	320 KB	0x8	N/A
misc	10 KB	0x8200	N/A
keystore	5 KB	0x8456	N/A
frp	5 KB	0x8584	N/A
super	40 MB	0x8712	N/A
recovery	960 KB	0x1057288	N/A
vbmeta_sy...	640 bytes	0x1081864	N/A
metadata	160 KB	0x1081880	N/A
userdata	bytes	0x1085976	N/A

Please Connect your Device in Qualcomm Mode | Edl Mode

- Generic USB Hub
- Generic USB Hub
- Generic USB Hub
- Generic USB Hub
- Intel(R) 7 Series/C216 Chipset Family USB Enhanced Host Controller - 1E2D
- Intel(R) 7 Series/C216 Chipset Family USB Enhanced Host Controller - 1E26
- VirtualHere USB 3 eXtensible Host Controller
- Controladoras host IEEE 1394
- Dispositivos de interfaz humana
- Dispositivos de juego, sonido y video
- Dispositivos de software
- Dispositivos del sistema
- Entradas y salidas de audio
- Equipo
- Monitores
- Mouse y otros dispositivos señaladores
- Otros dispositivos
- Procesadores
- Puentes (COM y LPT)
 - Qualcomm HS-USB QDLoader 9008 (COM3)
- Sensores
- Teclados
- Unidades de disco

Press Write "Button" |

Please wait for the Operation to start | This will write certain partitions, to repair the Boot...

Partition	Size	Start Address	Filename
ssd	80 bytes	0x6	N/A
persist	320 KB	0x8	N/A
misc	10 KB	0x8200	N/A
keystore	5 KB	0x8456	N/A
frp	5 KB	0x8584	N/A
super	40 MB	0x8712	N/A
recovery	960 KB	0x1057288	N/A
vbmeta_sy...	640 bytes	0x1081864	N/A
metadata	160 KB	0x1081880	N/A
userdata	bytes	0x1085976	N/A

Device Flashed Correctly!!! All ENG Files Written Correctly..

Partition	Size	Start Address	Filename
ssd	80 bytes	0x6	N/A
persist	320 KB	0x8	N/A
misc	10 KB	0x8200	N/A
keystore	5 KB	0x8456	N/A
frp	5 KB	0x8584	N/A
super	40 MB	0x8712	N/A
recovery	960 KB	0x1057288	N/A
vbmeta_sy...	640 bytes	0x1081864	N/A
metadata	160 KB	0x1081880	N/A
userdata	bytes	0x1085976	N/A

After repair Boot!! Try to Turn ON!!

-Now we must place it in Download Mode to Write the Correct Firmware.

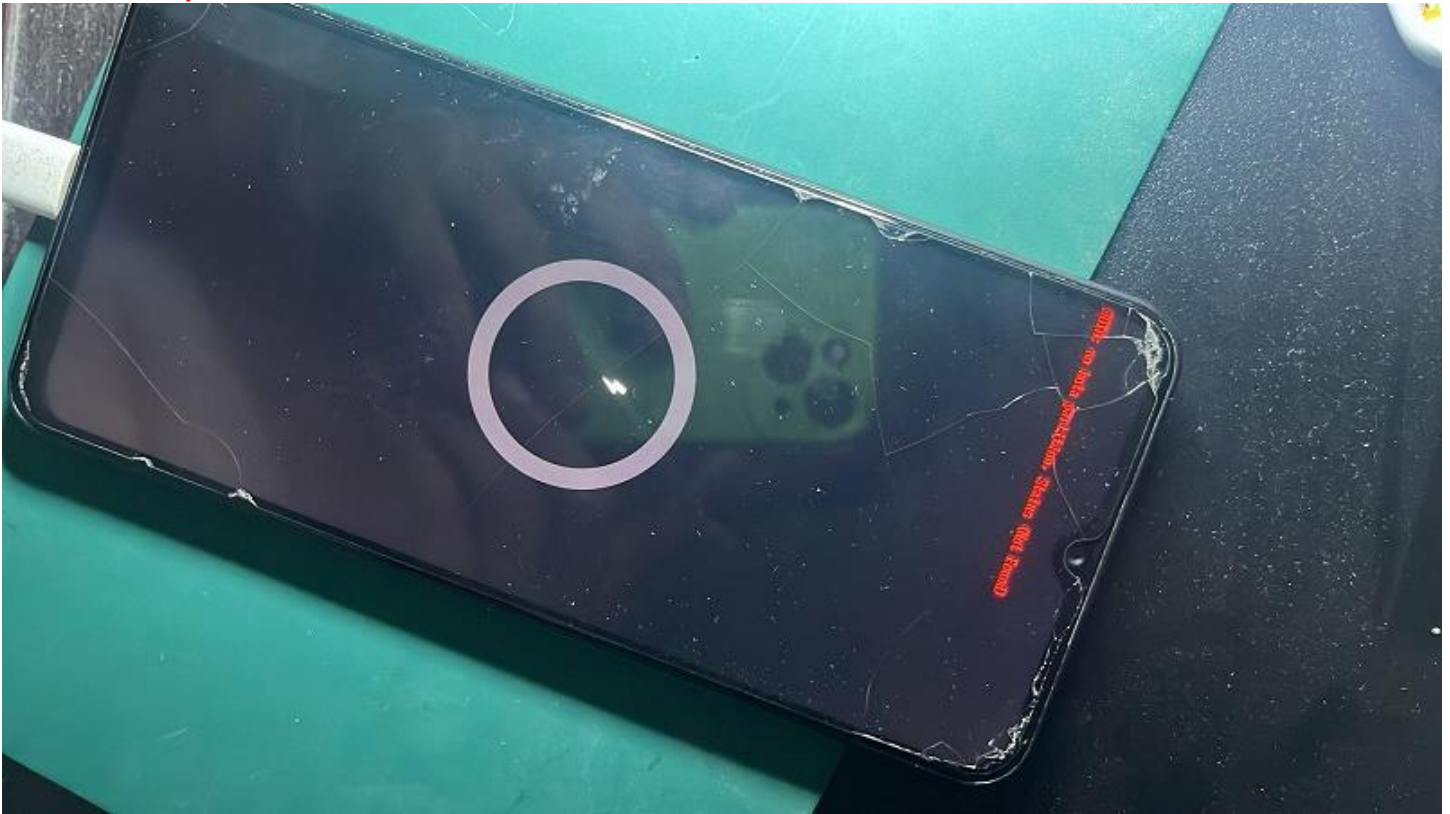

Note

After repairing the Bootloader.. you must Flash the Correct Firmware!!

-Use auto-ODIN! for this

www.eMMC-Software.ru

DTPRO TEAM

Put your SAMSUNG A23 [SM-A235M] in Download Mode

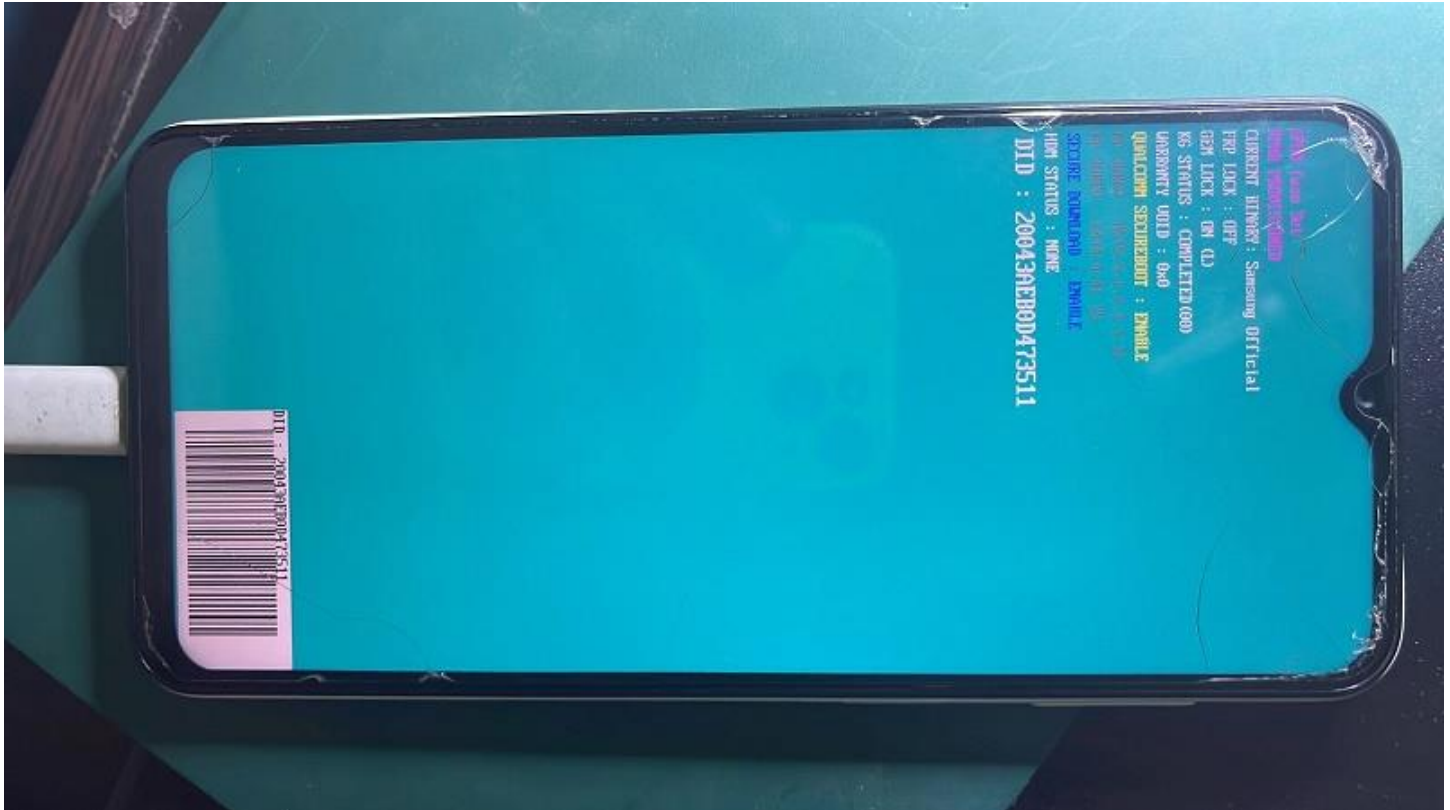

Run Auto-ODIN | **A235M_TPA_One-Click_Binary.exe**
press **START** "Button" For to Start Official Flashing...

Address	Filename
	N/A
	N/A
	N/A
	N/A
	N/A
	N/A
	N/A
	N/A
88	N/A
64	N/A
80	N/A
76	N/A

Start

Registered TO [Support@eMMC-Soft.com]

Qualcomm Partition Factory Partit

12/05/2024 05:35:46 p. m. - Writir
12/05/2024 05:35:48 p. m. - Writir
12/05/2024 05:35:50 p. m. - Writir
12/05/2024 05:35:52 p. m. - Writir
12/05/2024 05:35:55 p. m. - Writir
12/05/2024 05:35:59 p. m. - Writir
12/05/2024 05:36:02 p. m. - Writir
12/05/2024 05:36:05 p. m. - Writir
12/05/2024 05:36:07 p. m. - Writir
12/05/2024 05:36:09 p. m. - Writir
12/05/2024 05:36:11 p. m. - Writir
12/05/2024 05:36:13 p. m. - Writir
12/05/2024 05:36:15 p. m. - Writir
12/05/2024 05:36:17 p. m. - Writir
12/05/2024 05:36:19 p. m. - Writir
12/05/2024 05:36:21 p. m. - Writir
12/05/2024 05:36:23 p. m. - Writir
12/05/2024 05:36:25 p. m. - Writir
12/05/2024 05:36:27 p. m. - Writir
12/05/2024 05:36:30 p. m. - Writir
12/05/2024 05:36:32 p. m. - Writir
12/05/2024 05:36:34 p. m. - Writir
12/05/2024 05:36:36 p. m. - Writir
12/05/2024 05:36:38 p. m. - Writir
12/05/2024 05:36:40 p. m. - Settir
12/05/2024 05:36:40 p. m. - Rebo

Authentication || Bootloader Unlock || Pa

eMMCQUFS S... www.eMMC-Soft

Ware ID : 62B8B-5CFCC-6B297-E3...

Everything went OK!....

Registered TO [Support@e...

Qualcomm Partition Factory Parti...

12/05/2024 05:35:46 p. m. - Writir
12/05/2024 05:35:48 p. m. - Writir
12/05/2024 05:35:50 p. m. - Writir
12/05/2024 05:35:52 p. m. - Writir
12/05/2024 05:35:55 p. m. - Writir
12/05/2024 05:35:59 p. m. - Writir
12/05/2024 05:36:02 p. m. - Writir
12/05/2024 05:36:05 p. m. - Writir
12/05/2024 05:36:07 p. m. - Writir
12/05/2024 05:36:09 p. m. - Writir
12/05/2024 05:36:11 p. m. - Writir
12/05/2024 05:36:13 p. m. - Writir
12/05/2024 05:36:15 p. m. - Writir
12/05/2024 05:36:17 p. m. - Writir
12/05/2024 05:36:19 p. m. - Writir
12/05/2024 05:36:21 p. m. - Writir
12/05/2024 05:36:23 p. m. - Writir
12/05/2024 05:36:25 p. m. - Writir
12/05/2024 05:36:27 p. m. - Writir
12/05/2024 05:36:30 p. m. - Writir
12/05/2024 05:36:32 p. m. - Writir
12/05/2024 05:36:34 p. m. - Writir
12/05/2024 05:36:36 p. m. - Writir
12/05/2024 05:36:38 p. m. - Writir
12/05/2024 05:36:40 p. m. - Settir
12/05/2024 05:36:40 p. m. - Rebo

Message

```
<ID:0/004> prism.img  
<ID:0/004> RQT_CLOSE !!  
<ID:0/004> RES OK !!  
<ID:0/004> Removed!!  
<ID:0/004> Completed..  
<OSM> All threads completed. (succeed 1 / failed 0)  
<ID:0/036> Added!!  
<ID:0/036> Removed!!  
<ID:0/036> Added!!  
<ID:0/036> Removed!!
```

Start

Menu

RESET EFS Options

EDL Frp Erase

Xiaomi Info Boot-Info Help

Skip Auth / UBL temp

Mi Flash

Address	Filename
	N/A
	N/A
	N/A
	N/A
	N/A
	N/A
	N/A
	N/A
88	N/A
64	N/A
80	N/A
76	N/A

Slot Boot [FB] Identify

Erased Write

Ware ID : 62B8B-5CFCC-6B297-E3...

Turn on your device and This Was DTpro tool in a New Master Class!

www.eMMC-Software.ru

DTPRO TEAM